

# 8 Peppermint Court, Dales Creek

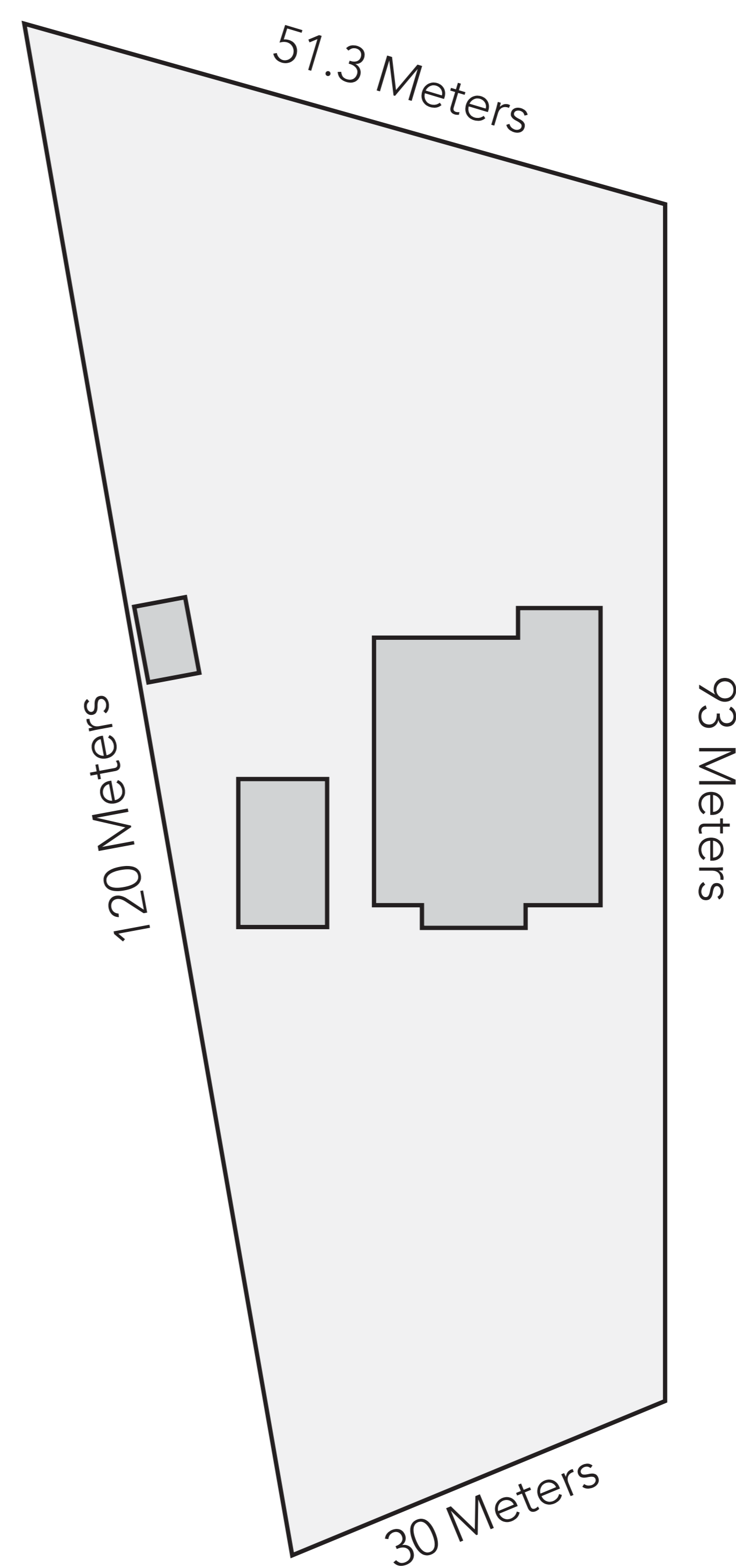

Ground Floor

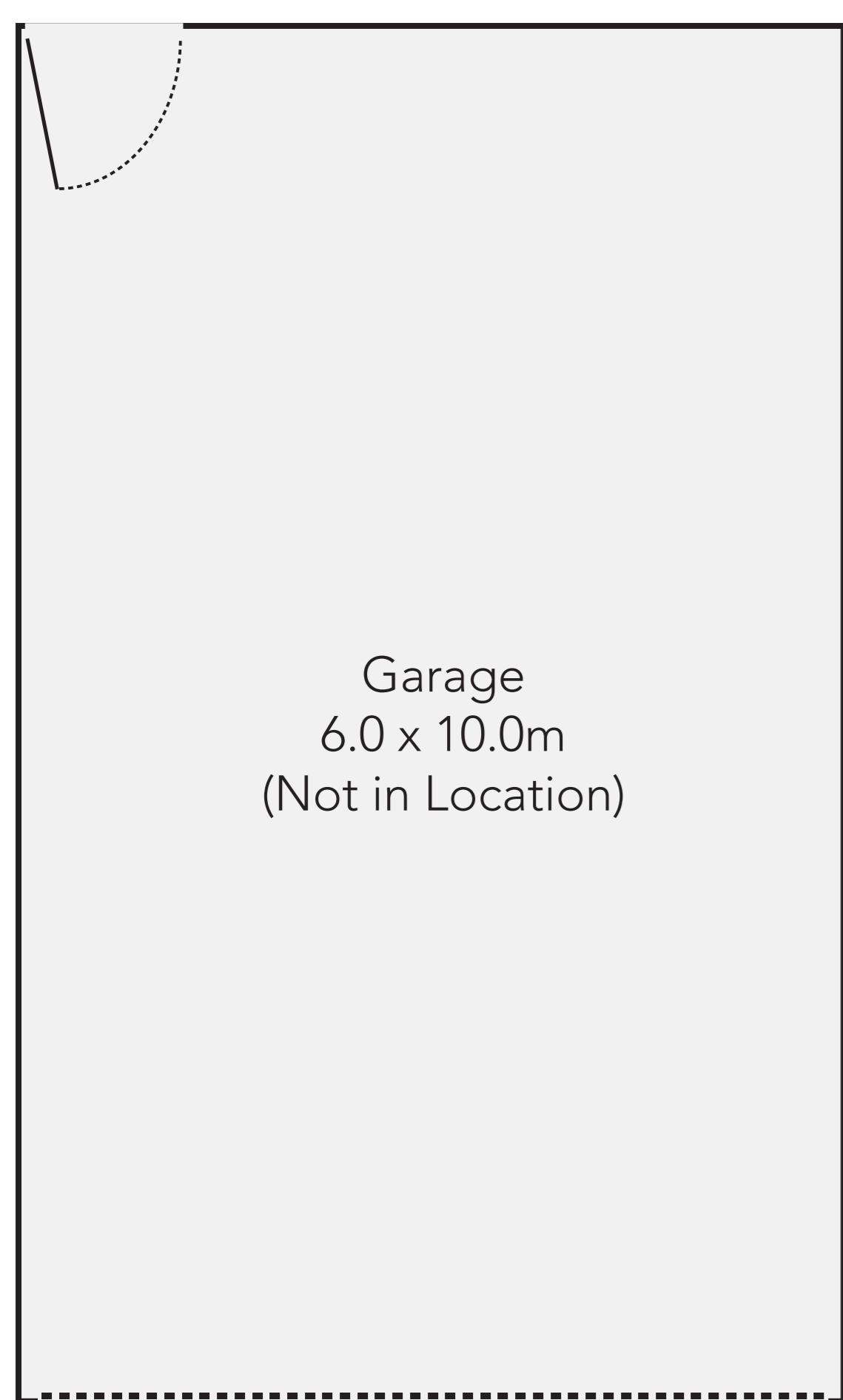
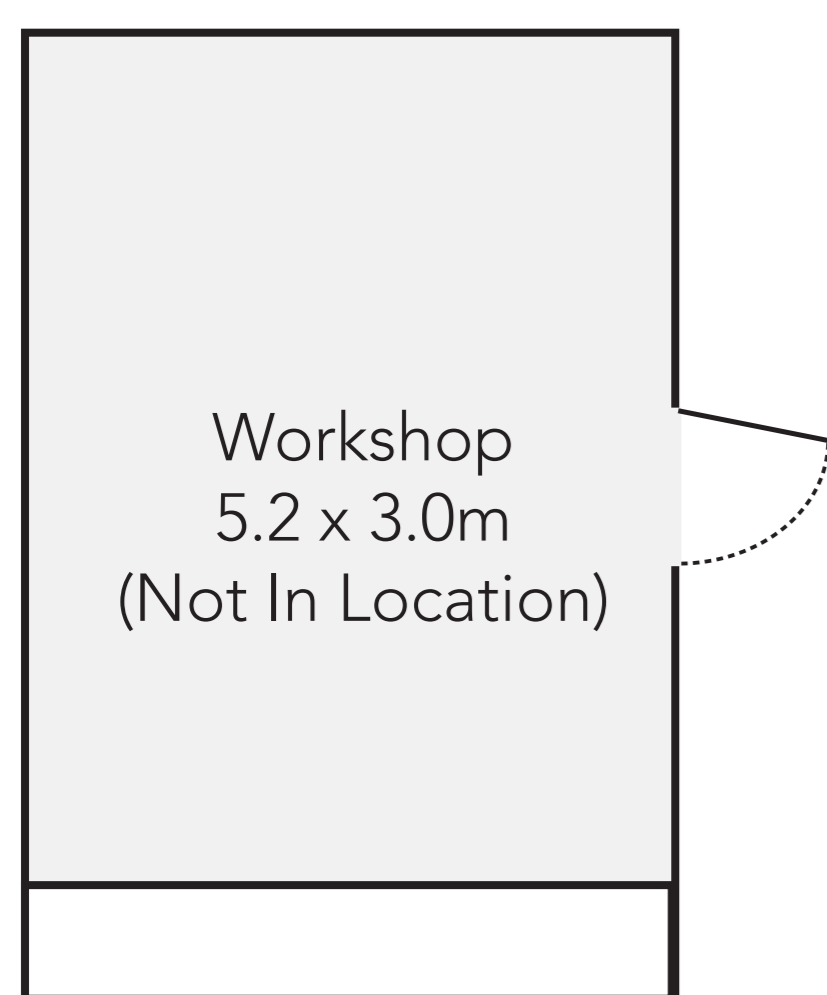

First Floor

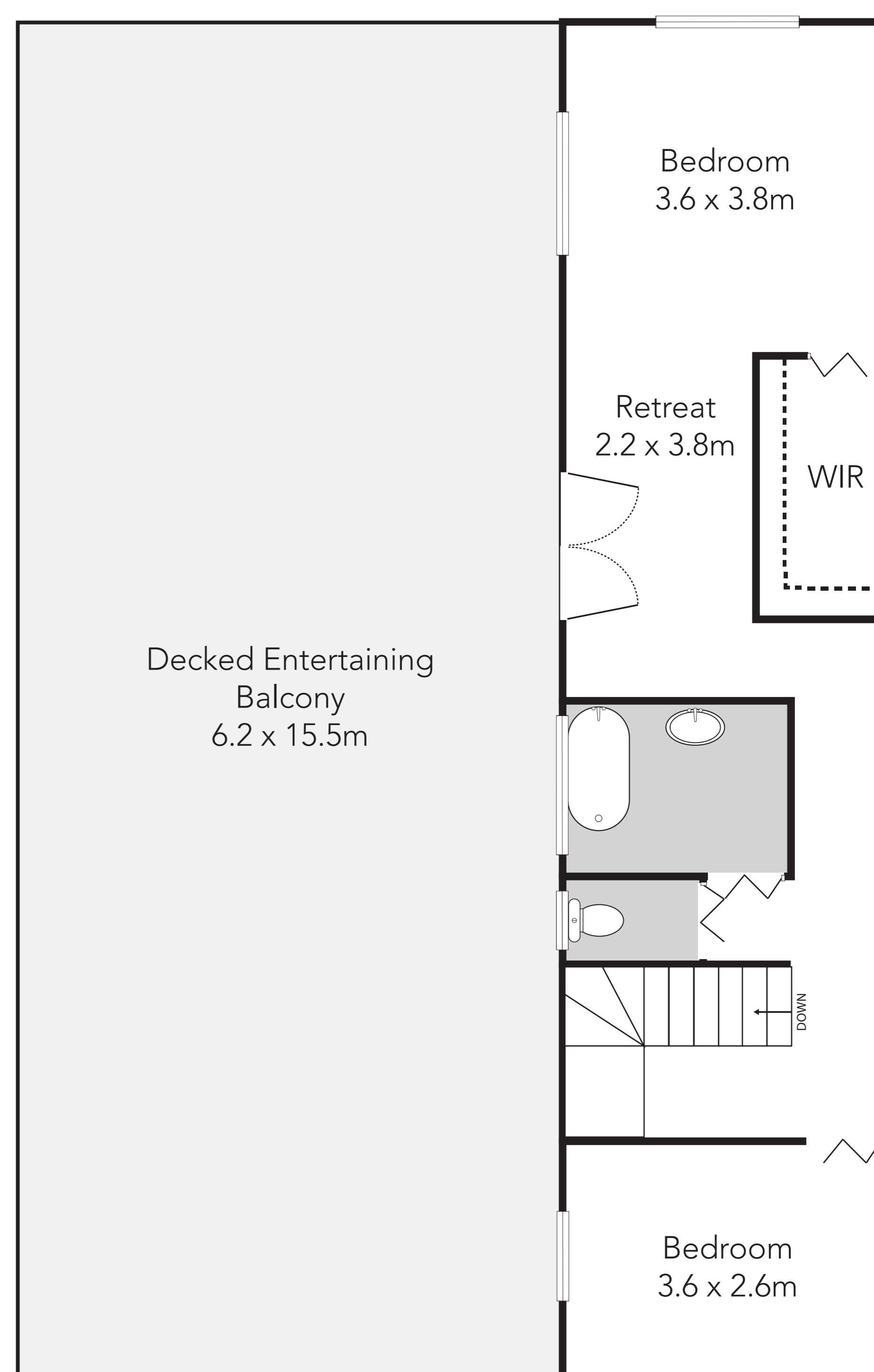

Please note this is a representation only and whilst every precaution is taken to ensure we provide you with accurate information regarding this property we expressly deny responsibility for any omissions/errors contained herein.





**first  
national**  
REAL ESTATE

Rayner

Marcus Rayner

0418556699

(03) 5366 3607

frrayner-sales@mail.inspectrealestate.com.au



4/168 Gisborne Road, Bacchus Marsh

## Table of Contents

---

- [Property Slide Show](#)
- [Property Details](#)
- [Floor Plan](#)
- [Live Google Map](#)
- [Usefull Links](#)
- [Agent Information](#)



**first  
national**  
REAL ESTATE

Rayner

Marcus Rayner

0418556699

(03) 5366 3607

[frrayner-sales@mail.inspectrealestate.com.au](mailto:frrayner-sales@mail.inspectrealestate.com.au)



4/168 Glsborne Road, Bacchus Marsh

## Property Slide Show



Click arrows on sides of image above to scroll



4/168 Glsborne Road, Bacchus Marsh

## Property Details

---

### Private and Peaceful

Extremely large private and enclosed courtyard with pergola, two ceiling fans and shade cloth great for a fernery and potted garden.

Upon walking into the lounge you will note the lovely bay window and generous proportions of the room. Pass the lounge is where the u-shaped kitchen and meals area are located with wall oven, gas hot plate and build in pantry.

The 2 bedrooms - master with walk in robe and two built in mirrored robes and the second bedroom is located at the end of the hallway with a generous bathroom situated between the two rooms. Features include gas heating, wall air-conditioning, ceiling fan, remote controlled security shutters, and single carport with roller door.

Body corporate fees \$600pa and possible rental return of \$15,000pa

**\$310,000**



**first  
national**  
REAL ESTATE

Rayner

Marcus Rayner

0418556699

(03) 5366 3607

[frrayner-sales@mail.inspectrealestate.com.au](mailto:frrayner-sales@mail.inspectrealestate.com.au)



4/168 Glsborne Road, Bacchus Marsh

## Floor Plan

---



**first  
national**  
REAL ESTATE

Rayner

Marcus Rayner

0418556699  
(03) 5366 3607

frrayner-sales@mail.inspectrealestate.com.au



4/168 Gisborne Road, Bacchus Marsh

## Live Google Map

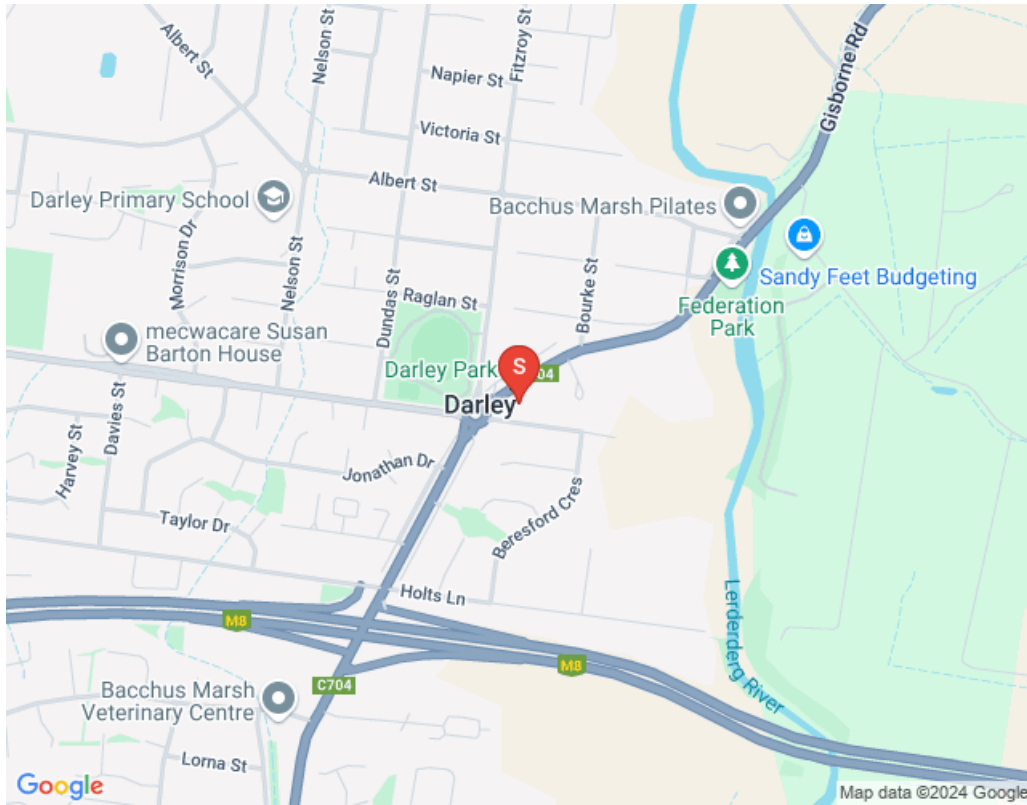



**first  
national**  
REAL ESTATE

Rayner

Marcus Rayner

0418556699

(03) 5366 3607

[frrayner-sales@mail.inspectrealestate.com.au](mailto:frrayner-sales@mail.inspectrealestate.com.au)



4/168 Glsborne Road, Bacchus Marsh

## Usefull Links

---

[Expressions of Interest](#)

[Due Diligence Checklist](#)

[Home Loan Calculator](#)



4/168 Gisborne Road, Bacchus Marsh

## Agent Information

---

This ebook gives you a good overview on 4/168 Gisborne Road Bacchus Marsh if you have any further questions please don't hesitate to contact me.

Regards,



Marcus Rayner

0418556699

[frrayner-sales@mail.inspectrealestate.com.au](mailto:frrayner-sales@mail.inspectrealestate.com.au)