

8 Peppermint Court, Dales Creek

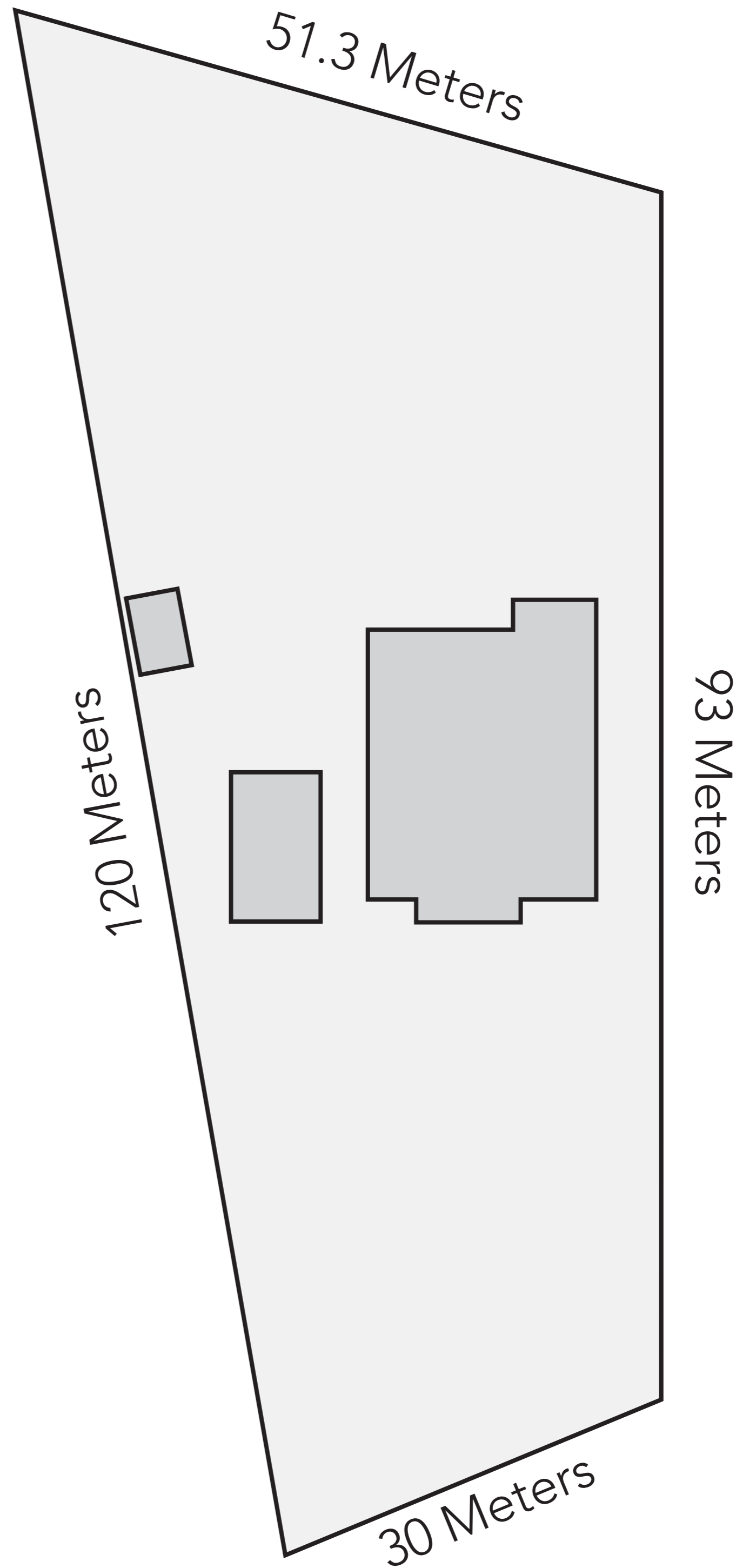

Ground Floor

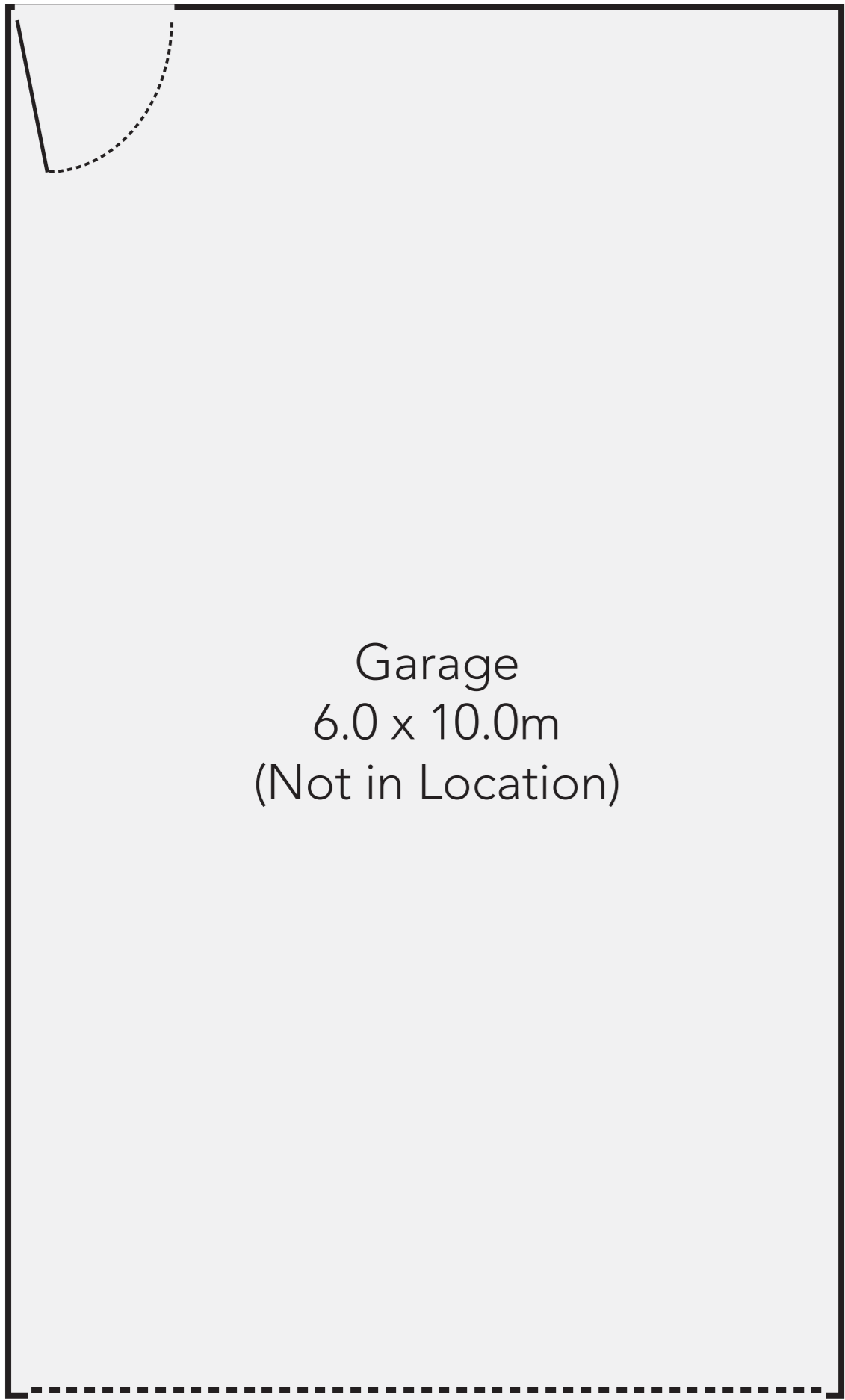
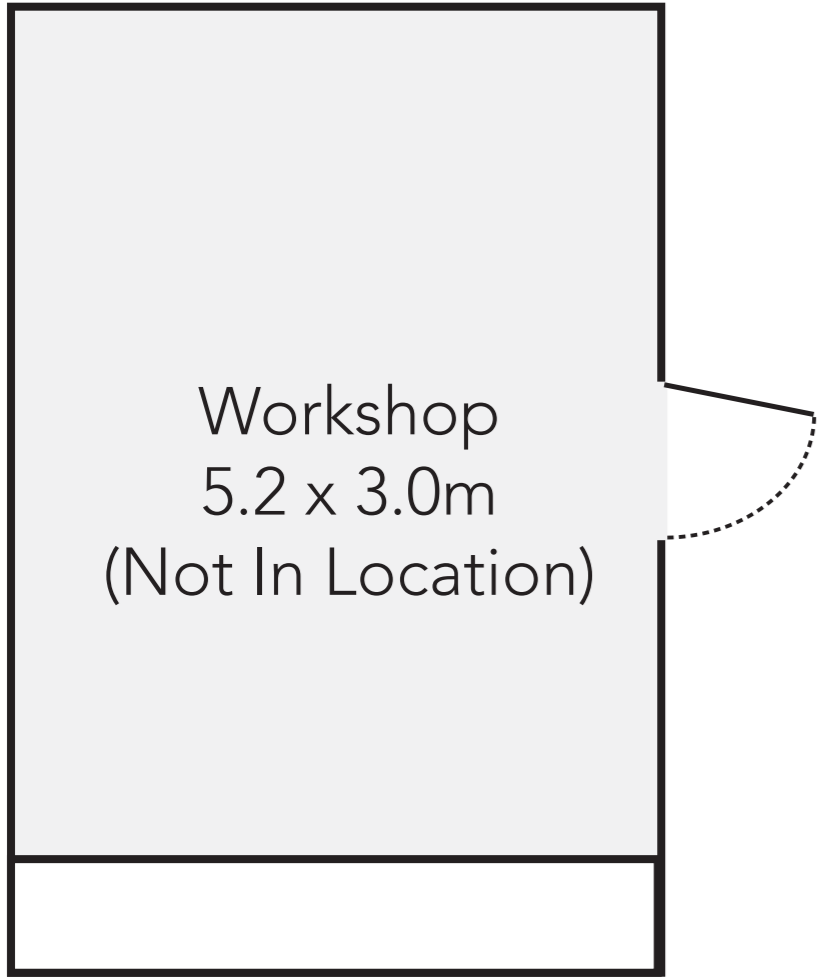
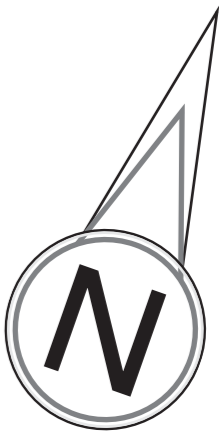

First Floor

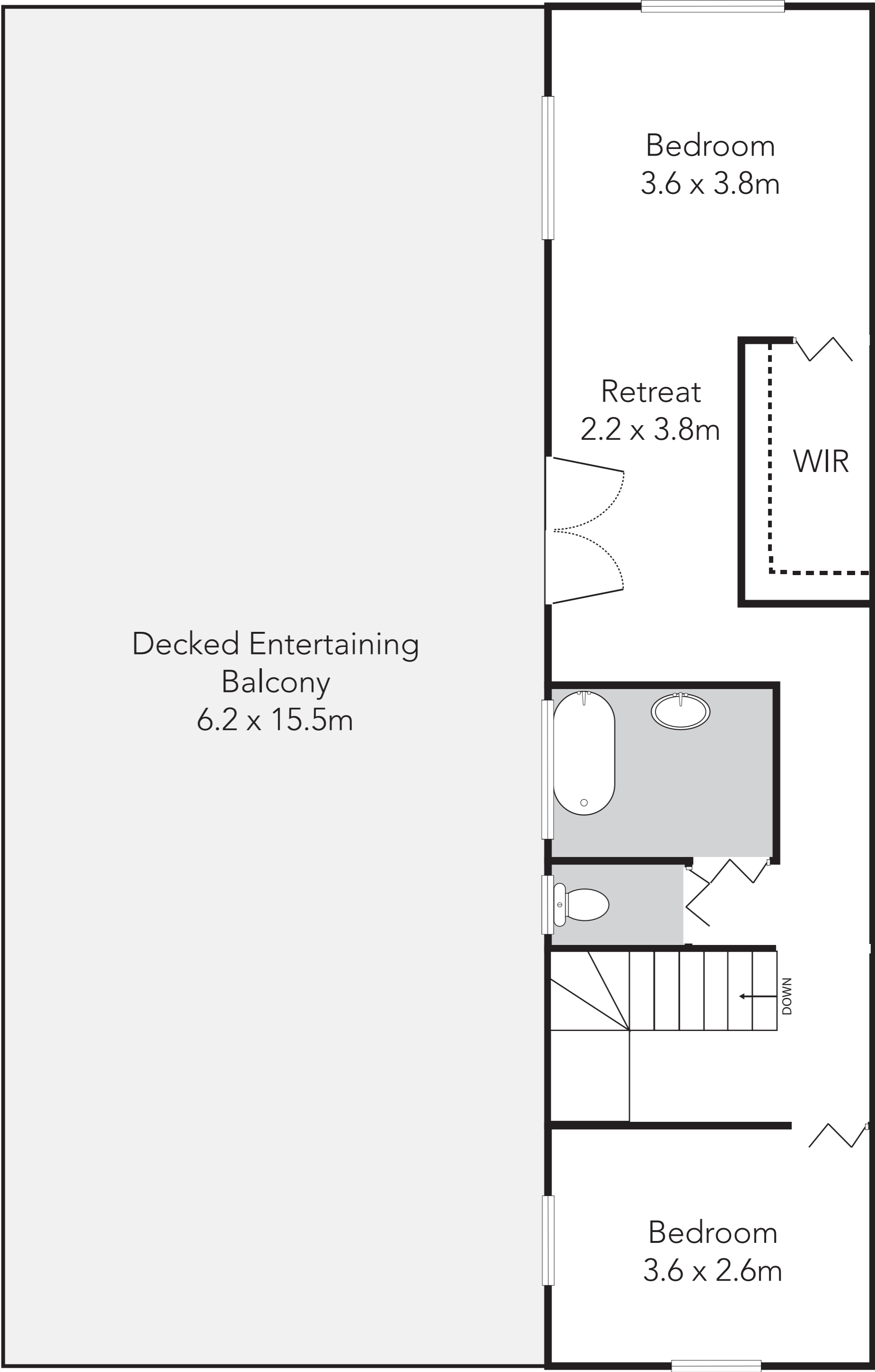

Please note this is a representation only and whilst every precaution is taken to ensure we provide you with accurate information regarding this property we expressly deny responsibility for any omissions/errors contained herein.





**first
national**
REAL ESTATE

Rayner

Marcus Rayner

0418556699

(03) 5366 3607

fnrayner-sales@mail.inspectrealestate.com.au



4/168 Glsborne Road, Bacchus Marsh

Table of Contents

- [Property Slide Show](#)
- [Property Details](#)
- [Floor Plan](#)
- [Live Google Map](#)
- [Usefull Links](#)
- [Agent Information](#)



**first
national**
REAL ESTATE

Rayner

Marcus Rayner

0418556699

(03) 5366 3607

frrayner-sales@mail.inspectrealestate.com.au



4/168 Glsborne Road, Bacchus Marsh

Property Slide Show



Click arrows on sides of image above to scroll



**first
national**
REAL ESTATE

Rayner

Marcus Rayner

0418556699

(03) 5366 3607

fnrayner-sales@mail.inspectrealestate.com.au



4/168 Glsborne Road, Bacchus Marsh

Property Details

Private and Peaceful

Extremely large private and enclosed courtyard with pergola, two ceiling fans and shade cloth great for a fernery and potted garden.

Upon walking into the lounge you will note the lovely bay window and generous proportions of the room.

Pass the lounge is where the u-shaped kitchen and meals area are located with wall oven, gas hot plate and built in pantry.

The 2 bedrooms - master with walk in robe and two built in mirrored robes and the second bedroom is located at the end of the hallway with a generous bathroom situated between the two rooms. Features include gas heating, wall air-conditioning, ceiling fan, remote controlled security shutters, and single carport with roller door.

Body corporate fees \$600pa and possible rental return of \$15,000pa

\$310,000



**first
national**
REAL ESTATE

Rayner

Marcus Rayner

0418556699

(03) 5366 3607

fnrayner-sales@mail.inspectrealestate.com.au



4/168 Glsborne Road, Bacchus Marsh

Floor Plan





**first
national**
REAL ESTATE

Rayner

Marcus Rayner

0418556699

(03) 5366 3607

fnrayner-sales@mail.inspectrealestate.com.au



4/168 Gisborne Road, Bacchus Marsh

Live Google Map

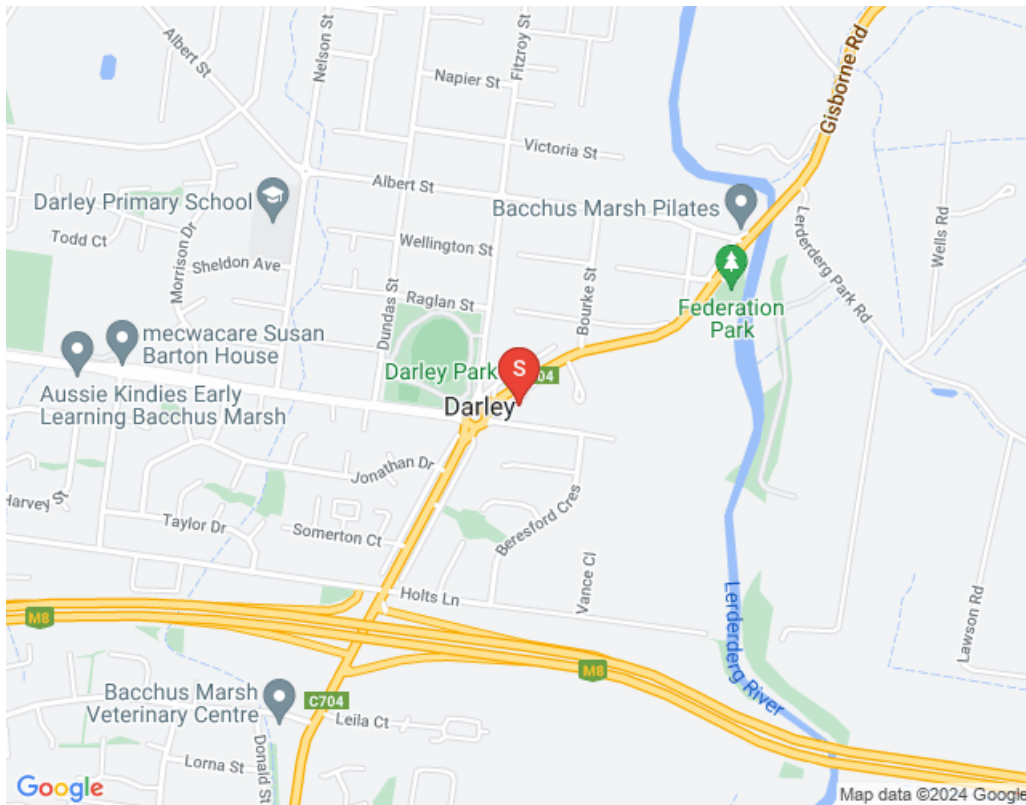



**first
national**
REAL ESTATE

Rayner

Marcus Rayner

0418556699

(03) 5366 3607

frrayner-sales@mail.inspectrealestate.com.au



4/168 Glsborne Road, Bacchus Marsh

Usefull Links

[Expressions of Interest](#)

[Due Diligence Checklist](#)

[Home Loan Calculator](#)



4/168 Gisborne Road, Bacchus Marsh

Agent Information

This ebook gives you a good overview on 4/168 Gisborne Road Bacchus Marsh if you have any further questions please don't hesitate to contact me.

Regards,



Marcus Rayner

0418556699

fnrayner-sales@mail.inspectrealestate.com.au